

P:17-288 - P1A & PB Kings Barton\Tech\Acad\Drawings\100 Series Infrastructure 3 - S278 Phase 1A\17-288-100 Section 278 Phase 1A General Arrangement.dwg

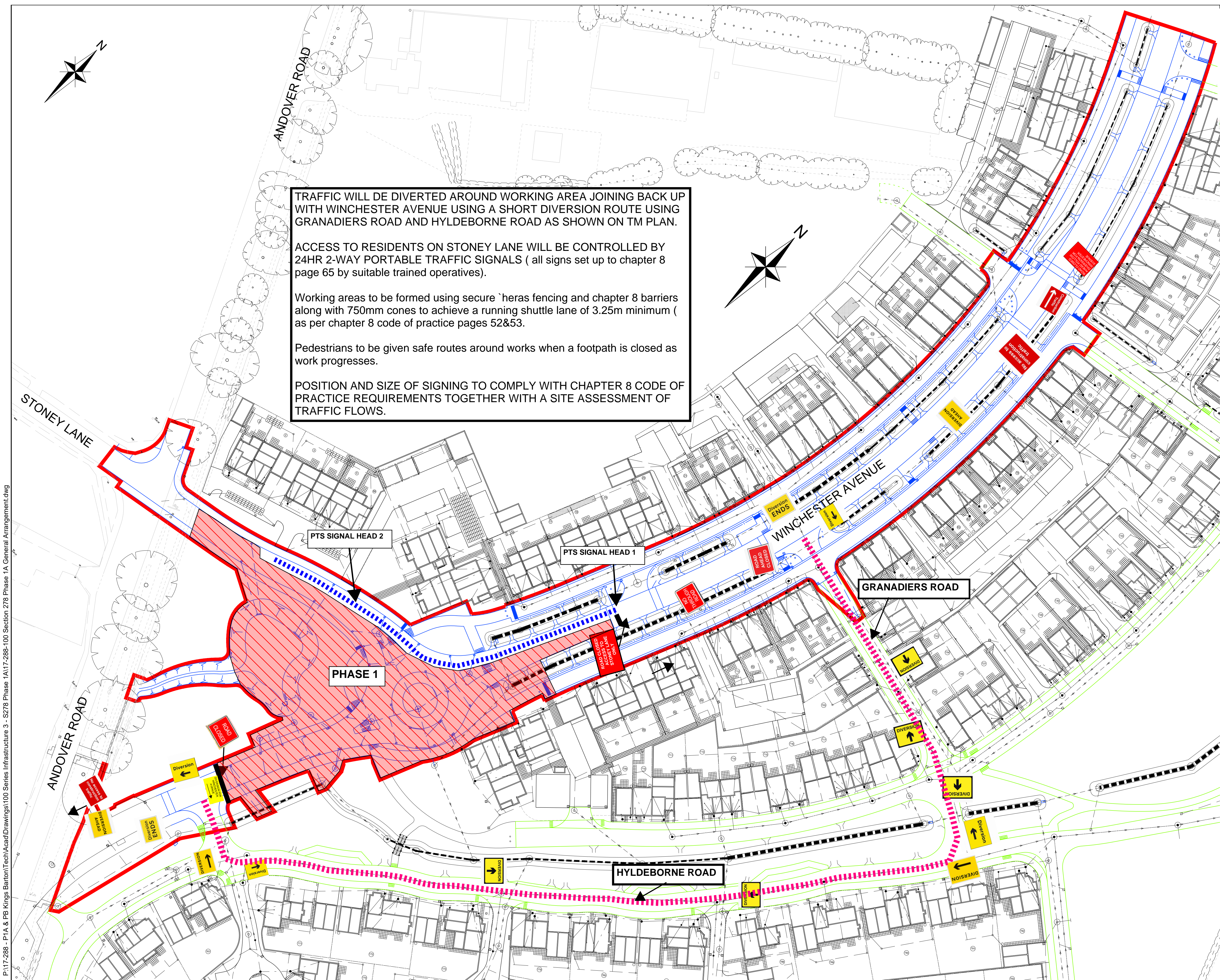

- KEY**
- DIVERSION FOR WINCHESTER AVENUE
 - ACCESS AND EGRESS FOR RESIDENTS OF STONEY LANE AND SHENTON GARDENS ONLY
 - PHASE 1 WORKING AREA

CLIENT :
CALA HOMES LTD
PROJECT:
KINGS BARTON
PROJECT :
PROPOSED TM PLAN FOR PHASE 1 OF WORKS TO NEW ROUNDABOUT KINGS BARTON PHASE 1A
STATUS:
FOR APPROVAL
SCALE : NTS
DATE : 18/11/24
DRAWN: L.CHILDS
KAMM DRG NO: 151/KB/TMO1/REV